



中国认可
国际互认
检测
TESTING
CNAS L5772



Test Report

Report No.: PTC23030608602C-EN01

Issue Date: Mar. 16, 2023

Page 1 of 6

Applicant: WUXI ACRYL TECHNOLOGY Corp. Ltd.

Address: DONGGANG NEW MATERIAL PARK, XIDONG AVE, XISHAN WUXI, CHINA

The following merchandise was (were) submitted and identified by client as:

Sample Name: isobornyl acrylate

Color: Colorless and transparent

Category: liquid

Country of Origin: Wuxi, China

Manufacturer: WUXI ACRYL TECHNOLOGY Corp. Ltd.

Address: DONGGANG NEW MATERIAL PARK, XIDONG AVE, XISHAN WUXI, CHINA

Sample Received Date: Mar. 13, 2023

Completed Date: Mar. 16, 2023

Test Requested: As specified by client, with reference to RoHS Directive 2011/65/EU and its subsequent amendments regulation EU No.2015/863.(Lead (Pb), Cadmium(Cd), Mercury(Hg), Hexavalent Chromium(Cr⁶⁺), PBBs and PBDEs, Phthalates (DBP, BBP,DEHP,DIBP))

Conclusion(s): According to the test results of below test parameters, the submitted sample complied with the requirements for RoHS Directive 2011/65/EU and its subsequent amendments regulation EU No.2015/863.

Test Result(s) and Test Method(s): Please refer to next page(s).



Prepared by: Anne

Checked by: Crystal

Approved by: Miya

Anne

Crystal

Miya

This report is issued according to the general clauses in www.ptc-testing.com by PTC. Responsibility, guarantee and law restriction are defined in the general service clauses. The report is only responsible for the submitted sample(s) except as otherwise noted. The report could not be copied without permission of the company.

Precise Testing & Certification (Guangdong) Co., Ltd. (PTC)

Building 1, No. 6, Tongxin Road, Dongcheng Street, Dongguan, Guangdong, China

Tel: 86-769-38808222

Fax: 86-769-38826111

<http://www.ptc-testing.com>



Test Report

Report No.: PTC23030608602C-EN01

Issue Date: Mar. 16, 2023

Page2 of 6

Test Result(s):

1.1) RoHS Directive 2011/65/EU-(Lead (Pb)/ Cadmium(Cd)/ Mercury(Hg)/ Hexavalent Chromium(Cr⁶⁺))

Test Method: IEC 62321-5: 2013,IEC 62321-4: 2013+AMD1:2017, IEC 62321-7-2: 2017, analyzed by ICP-OES & UV-Vis.

Test Item(s)	Pb	Cd	Hg	Cr ⁶⁺	Conclusion
Limit(s) (mg/kg)	1000	100	1000	1000	
Material No.	Result (mg/kg)				
1	N.D.	N.D.	N.D.	N.D.	PASS

- Note:**
1. mg/kg = milligram per kilogram (ppm).
 2. N.D. = Not Detected (<RL).
 3. RL = Reporting Limit = 5 mg/kg.

This report is issued according to the general clauses in www.ptc-testing.com by PTC. Responsibility, guarantee and law restriction are defined in the general service clauses. The report is only responsible for the submitted sample(s) except as otherwise noted.
The report could not be copied without permission of the company.

Precise Testing & Certification (Guangdong) Co., Ltd. (PTC)

Building 1, No. 6, Tongxin Road, Dongcheng Street, Dongguan, Guangdong, China

Tel: 86-769-38808222

Fax: 86-769-38826111

[http:// www.ptc-testing.com](http://www.ptc-testing.com)



Test Report

Report No.: PTC23030608602C-EN01

Issue Date: Mar. 16, 2023

Page3 of 6

Test Result(s):

1.2) RoHS Directive 2011/65/EU-(PBBs/PBDEs)

Test Method: IEC 62321-6:2015, analyzed by Gas Chromatograph-Mass Spectrometry (GC-MS).

Test Item(s)	Limit (mg/kg)	Result (mg/kg)
		1
PBBs	1000	N.D.
Monobromobiphenyl	--	N.D.
Dibromobiphenyl	--	N.D.
Tribromobiphenyl	--	N.D.
Tetrabromobiphenyl	--	N.D.
Pentabromobiphenyl	--	N.D.
Hexabromobiphenyl	--	N.D.
Heptabromobiphenyl	--	N.D.
Octabromobiphenyl	--	N.D.
Nonabromobiphenyl	--	N.D.
Decabromobiphenyl	--	N.D.
PBDEs	1000	N.D.
Monobromodiphenylether	--	N.D.
Dibromodiphenylether	--	N.D.
Tribromodiphenylether	--	N.D.
Tetrabromodiphenylether	--	N.D.
Pentabromodiphenylether	--	N.D.
Hexabromodiphenylether	--	N.D.
Heptabromodiphenylether	--	N.D.
Octabromodiphenylether	--	N.D.
Nonabromodiphenylether	--	N.D.
Decabromodiphenylether	--	N.D.
Conclusion		PASS

- Note:**
1. mg/kg = milligram per kilogram (ppm).
 2. N.D. = Not Detected (<RL).
 3. RL = Reporting Limit = 5mg/kg.

This report is issued according to the general clauses in www.ptc-testing.com by PTC. Responsibility, guarantee and law restriction are defined in the general service clauses. The report is only responsible for the submitted sample(s) except as otherwise noted. The report could not be copied without permission of the company.

Precise Testing & Certification (Guangdong) Co., Ltd. (PTC)

Building 1, No. 6, Tongxin Road, Dongcheng Street, Dongguan, Guangdong, China

Tel: 86-769-38808222

Fax: 86-769-38826111

[http:// www.ptc-testing.com](http://www.ptc-testing.com)



Test Report

Report No.: PTC23030608602C-EN01

Issue Date: Mar. 16, 2023

Page4 of 6

Test Result(s):

1.3) RoHS Directive 2011/65/EU and its subsequent amendments regulation EU No.2015/863 -(Phthalates DIBP, DBP, BBP, DEHP)

Test Method: IEC 62321-8: 2017, analyzed by Gas Chromatograph-Mass Spectrometry (GC-MS).

Substances	DBP	BBP	DEHP	DIBP	Conclusion
CAS No.	84-74-2	85-68-7	117-81-7	84-69-5	
Limit(s) (mg/kg)	1000	1000	1000	1000	
RL (mg/kg)	50	50	50	50	
Material No.	Result (mg/kg)				
1	N.D.	N.D.	N.D.	N.D.	PASS

- Note:**
1. mg/kg = milligram per kilogram (ppm).
 2. N.D. = Not Detected (<RL).
 3. RL=Reporting Limit.

Test Material List

The following materials apply only to the samples submitted for chemical testing.

Material No.	Description	Location
1	Transparent liquid	Isobornyl acrylate

This report is issued according to the general clauses in www.ptc-testing.com by PTC. Responsibility, guarantee and law restriction are defined in the general service clauses. The report is only responsible for the submitted sample(s) except as otherwise noted.
The report could not be copied without permission of the company.

Precise Testing & Certification (Guangdong) Co., Ltd. (PTC)

Building 1, No. 6, Tongxin Road, Dongcheng Street, Dongguan, Guangdong, China

Tel: 86-769-38808222

Fax: 86-769-38826111

[http:// www.ptc-testing.com](http://www.ptc-testing.com)



Test Report

Report No.: PTC23030608602C-EN01

Issue Date: Mar. 16, 2023

Page 5 of 6

Pb/Cd/Hg/Cr6+/PBBs/PBDEs, Phthalates Testing Flow Chart

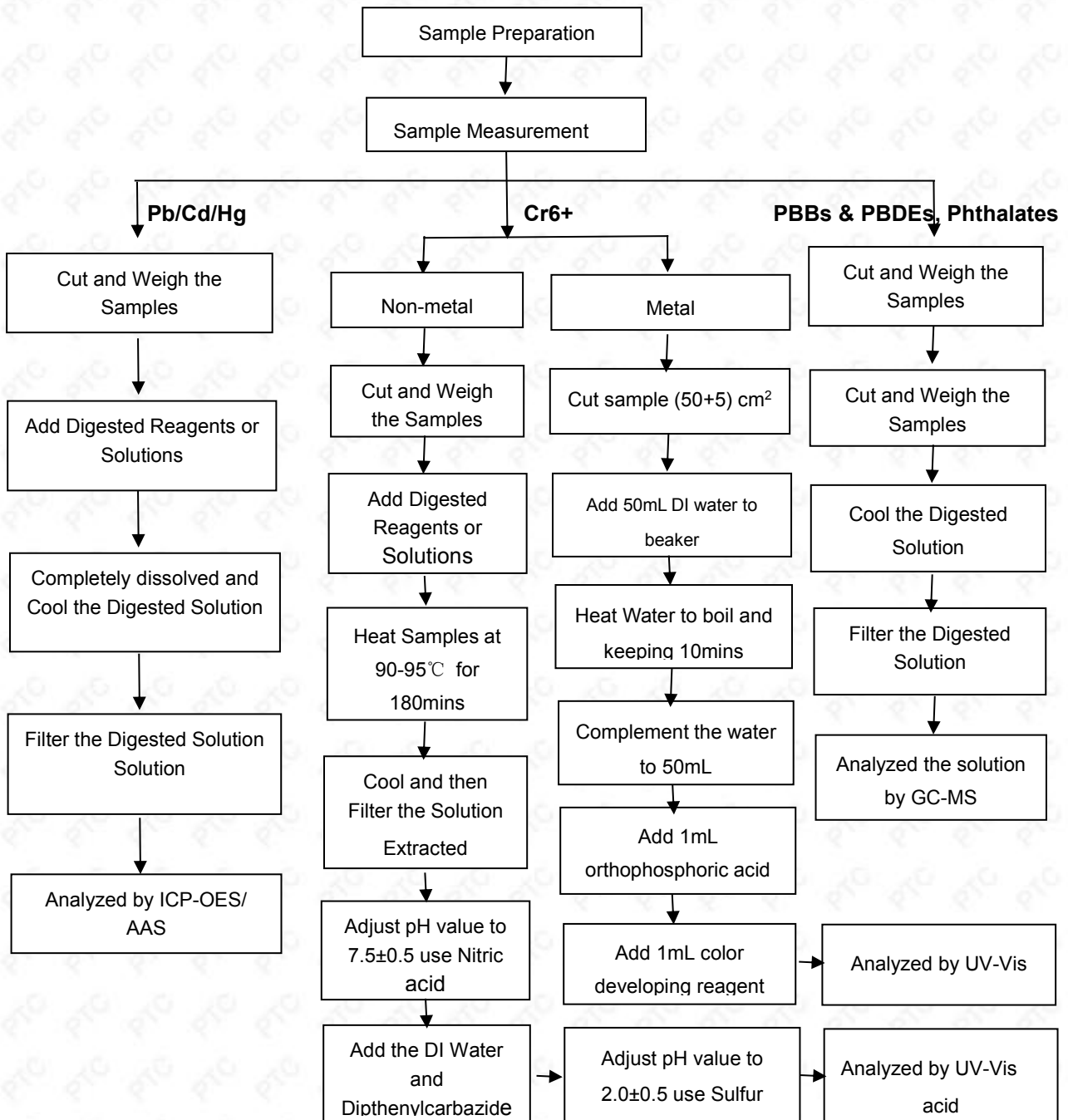

This report is issued according to the general clauses in www.ptc-testing.com by PTC. Responsibility, guarantee and law restriction are defined in the general service clauses. The report is only responsible for the submitted sample(s) except as otherwise noted. The report could not be copied without permission of the company.

Precise Testing & Certification (Guangdong) Co., Ltd. (PTC)

Building 1, No. 6, Tongxin Road, Dongcheng Street, Dongguan, Guangdong, China

Tel: 86-769-38808222

Fax: 86-769-38826111

<http://www.ptc-testing.com>



Test Report

Report No.: PTC23030608602C-EN01

Issue Date: Mar. 16, 2023

Page 6 of 6

Photo(s) of Sample:



End of Report

This report is issued according to the general clauses in www.ptc-testing.com by PTC. Responsibility, guarantee and law restriction are defined in the general service clauses. The report is only responsible for the submitted sample(s) except as otherwise noted. The report could not be copied without permission of the company.

Precise Testing & Certification (Guangdong) Co., Ltd. (PTC)

Building 1, No. 6, Tongxin Road, Dongcheng Street, Dongguan, Guangdong, China

Tel: 86-769-38808222

Fax: 86-769-38826111

[http:// www.ptc-testing.com](http://www.ptc-testing.com)